

PendulumTM

A Low Cost Solution for your Time & Attendance Labor tracking needs!

Features:

- Application That Grows With Your Company Needs
- Microsoft Fox Pro Application & Database
- Automates The Calculation Of Employee Time, Cost Centers
- Applies Your Pay Rules
- Automates Attendance Tracking
- Supports An Unlimited Number Of Employees, Shifts, Pay Categories, Pay Rules, Departments And Jobs
- Provides Extensive Payroll And Management Reports
- Allows "Cash" And "Charge" Tip Recording & Reporting
- Exports Hours Directly To Popular Third-Party Payroll Providers
- Supports An Unlimited Number Of Data Collection Terminals and Hand Biometric Readers
- Optional Multi-User Capability
- Optional Automated Time Clock Polling And Report Generation
- Optional Job Costing Module
- Optional Bell Control Module
- Optional Email Control Module
- Optional Validation Module
- Optional Employee Messaging
- Optional Access Control Module
- Optional Lockout Control Module

Acroprint's Pendulum is a simple to use yet powerful time and attendance solution that allows you to automate your company's timekeeping and attendance tracking. What sets Pendulum apart from other time and attendance products is that it is a truly expandable system as your company grows so does the system. Administrators simply log on to the system to run reports, make corrections, and send Time Sheets via email. Data collection devices include data terminals using magnetic stripe, bar code or biometric technology using fingerprint readers, hand geometry scanners. The Pendulum software collects these transactions and your pay rules are applied automatically, consistently and impartially.

The Pendulum's powerful reporting system provides you with the tools to better manage your labor force. Pendulum's reports help you avoid unauthorized overtime, track employee status, track benefit administration, control departmental costs, monitor staffing, perform job costing, and much more.

The Pendulum System allows for optional Modules to be activated at any time making the system expandable and affordable. The Optional Multi-User option allows for 3, 5, 10, 15 and 25 concurrent uses on the system. These levels are activated with a code and maybe upgraded at any time. The optional automated time clock polling and report generation capability allows you to define a processing schedule. Pendulum will poll the time clocks, process reports and even email them to supervisors and or employees automatically without operator intervention. The optional Job Costing Module allows the system to provide four levels (Department, Job, Step and Operation) of data collection, reporting and exporting. This allows the employee to record the Cost Centers and Job info at the data collection

PENDULUM ENTERPRISETM TIME & LABOR MANAGEMENT

*Know Exactly Where your
Employee's Time and your
Dollars are spent!*

terminals. This information is then polled by the Pendulum System and reports and exports may be generated. The Validation Module will allow for Validation at the terminal, so when an invalid Job is entered the terminal will reject and notify the employee. The Optional Bell control Module allow the Data Collection Terminals to Ring a bell or horn at specific times and specific days of the week. The Optional Email Control Module allows the Pendulum system to send emails to Supervisors, Employees. This Email feature is available in the Automated polling / report generation allowing the system to poll, create reports and email the reports as an attachment. Reports can be generated in HTML, WORD, PDF or text. The Employee Messaging Module allows Pendulum to provide messaging at the terminal. These messages normally include the employee's name, Happy Birthday!, etc. The Access Control Module allows the Pendulum system to allow or deny access via a locked door. The Optional Lockout Control Module allows the Pendulum System control when employees can clock in or out controlling unauthorized overtime. This module can also be used with the Access Control to define what time and day the employee can clock in and unlock the door.

Know exactly where your employee's time and dollars are spent. Implement your rounding rules, not your employee's. Eliminate Payday Panic by removing human errors from your payroll. Accurately report employee's hours and dramatically reducing the amount of time spent preparing payroll. Pendulum will pay for itself the day you implement the system!

System Requirements

Pendulum Single Specs:
 IBM PC Compatible Computer
 Intel Pentium 233 MHz or higher
 64 MB Memory
 170 MB available hard disk space
 Windows 98, 98SE, NT4.0(SP4.0 or higher), 2000, XP

Pendulum Network Specs:
 Server PC:
 IBM PC Compatible Computer
 Intel Pentium II 400 MHz or higher
 256 MB Memory
 500 MB available hard disk space
 Windows NT4.0(SP4 or higher), 2000 server

Client PC:
 IBM PC Compatible Computer
 Intel Pentium 233 MHz or higher
 64 MB Memory
 170 MB available hard disk space
 Windows 98, 98SE, NT4.0(SP4.0 or higher), 2000, XP

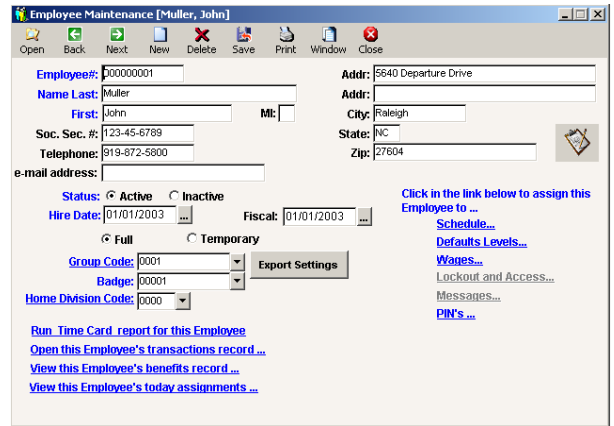

Benefits

- Eliminates adding up time cards
- Eliminates missing punch overpayments
- Compiles employee data into a multitude of informative reports
- Helps develop employee schedules
- Grows to meet your expanding business needs
- Breaks down employee time by an unlimited number of labor distribution levels
- Accessible from anywhere in the World via an Internet connection
- Customizable user interface for each administrator
- Code activated modules available

Features

Time & Attendance: Uniformly and comprehensively applies an unlimited number of pay policies and shifts to time and attendance data.

Ease of Use: Pendulum is completely menu driven.

Strategic Reporting: There are over 70 reports available, which can be run by pay period or by any selected date range. Reports can be displayed on screen, printed, emailed, or sent to a data file.

Customize: Pendulum offers administrators the ability to change the names of key fields within the menu and reporting system.

HR Functions: Tracks employee attendance, department transfers, job transfers, schedules, automates employee time and wage calculations.

Payroll Processing: Pendulum comes standard with an export feature that allows you to send data to a third party payroll system without the need to re-enter this information into the payroll software.

Security: Each user has a unique User ID and Password. Filters are included to allow supervisors to access only their respective employees.

Employee Messaging: Pendulum allows you to send messages to a data collection terminal.

Import/Export: Pendulum contains a built-in import/export function that allows users to bring data into the system and export data out to other software packages.

Auto-poll / Report: Allows users to set a specific date/time to poll the information from the data collection devices, as well as run reports and print or email them directly to supervisors and or employees.

Multiple Schedule Adjuster: This scheduling tool makes quick work of scheduling entire departments on one easy to read screen.

Optional Job Costing & Validation: Accurately track time and labor costs and distribute them by an unlimited number of job costing levels.

Optional Bell Ringing: Allows you to define bell-ringing schedules and program the data collection devices to activate a user-supplied bell, alarm, or other audible signaling device.

Optional Data Input Devices: Pendulum allows for the addition of hardware data capture devices such as data collection terminals, hand biometric readers and fingerprint readers.



1 . 8 0 0 . 3 3 4 . 7 1 9 0